

Planning Permit No. C/027104/47/SS
APPROVED
 SUBJECT TO THE CONDITIONS IN THIS OFFICE LETTER.
 No. C2/16054/SS Date 11/11/95
 FOR MEMBER SECRETARY
 CHENNAI METROPOLITAN
 DEVELOPMENT AUTHORITY
 CHENNAI-600 008.

CMDA 'C' / PP No. /
 C. No. C2/16054/SS
 Part I
 Part II
 A.P.

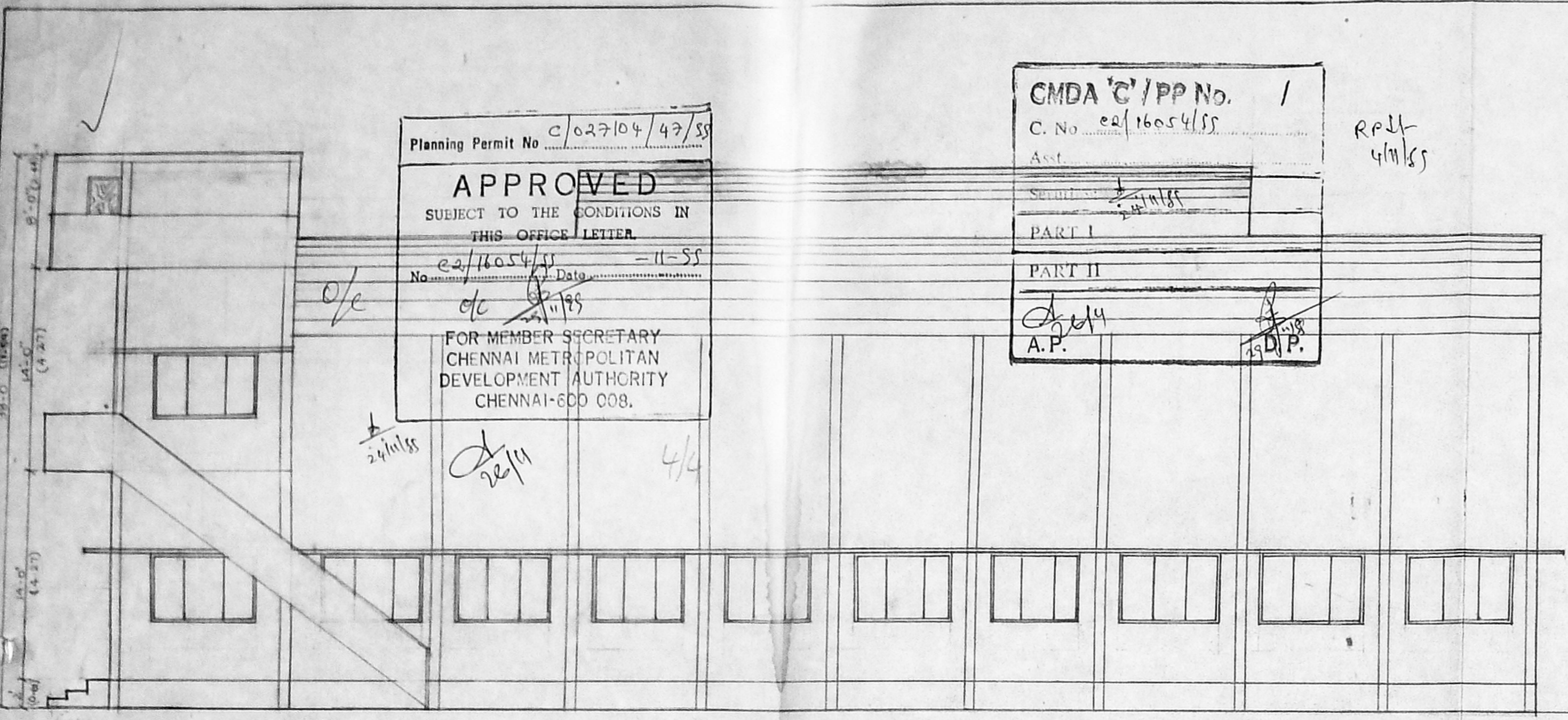

FRONT ELEVATION

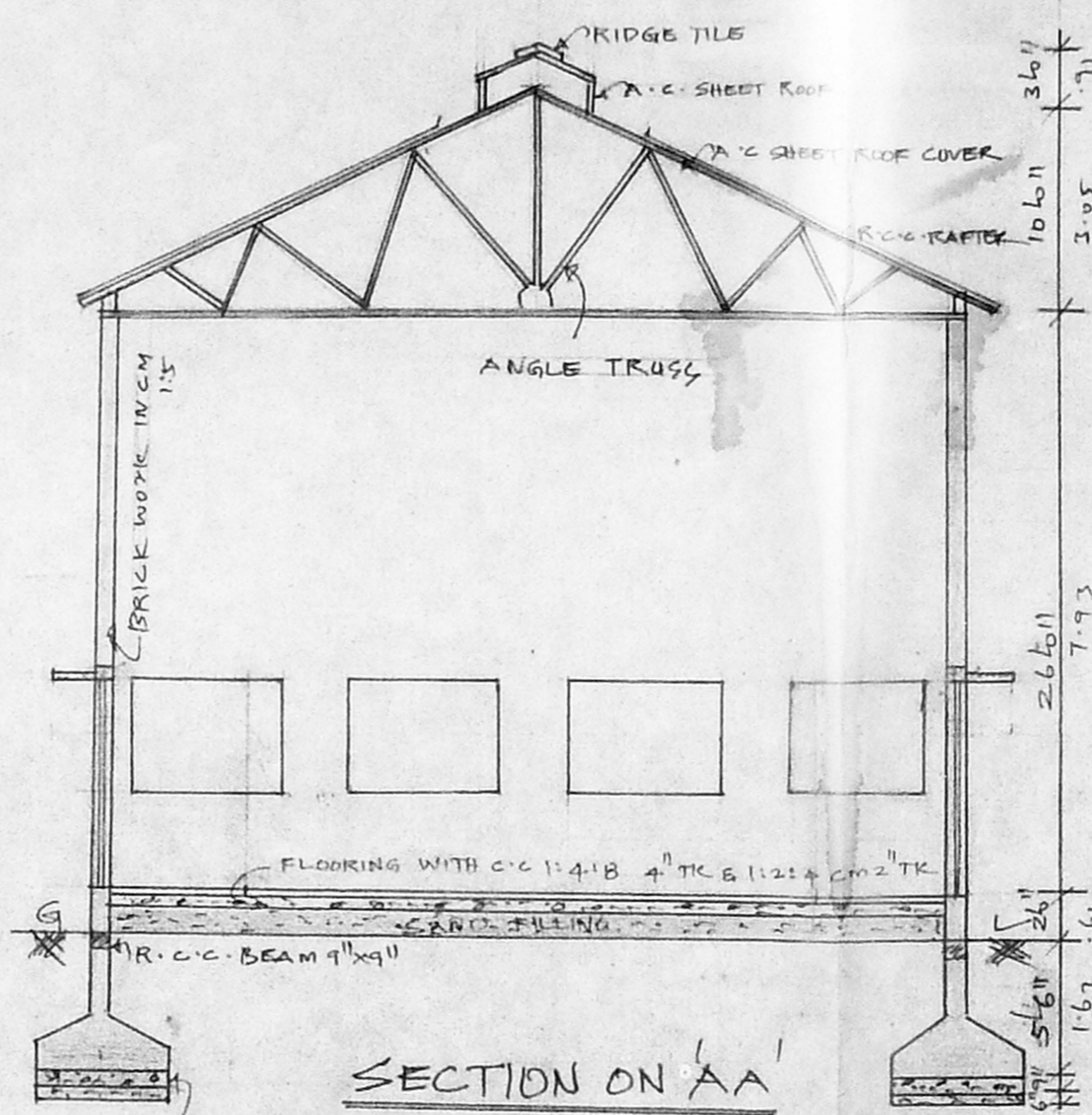

SECTION ON AA

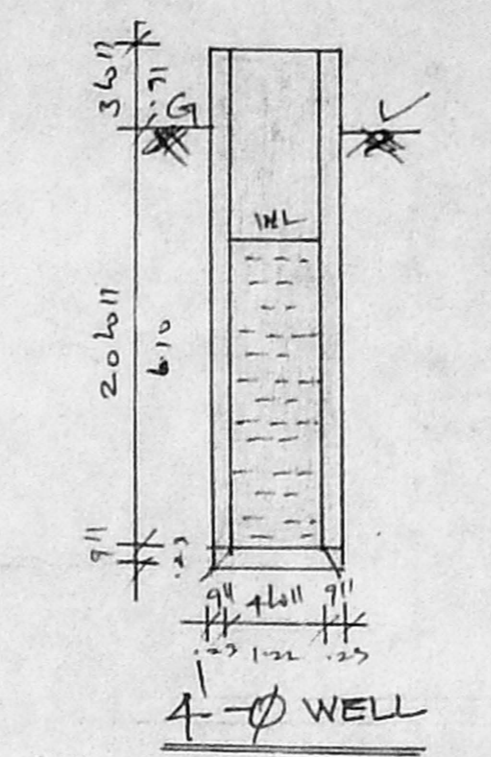

SEPTIC TANK

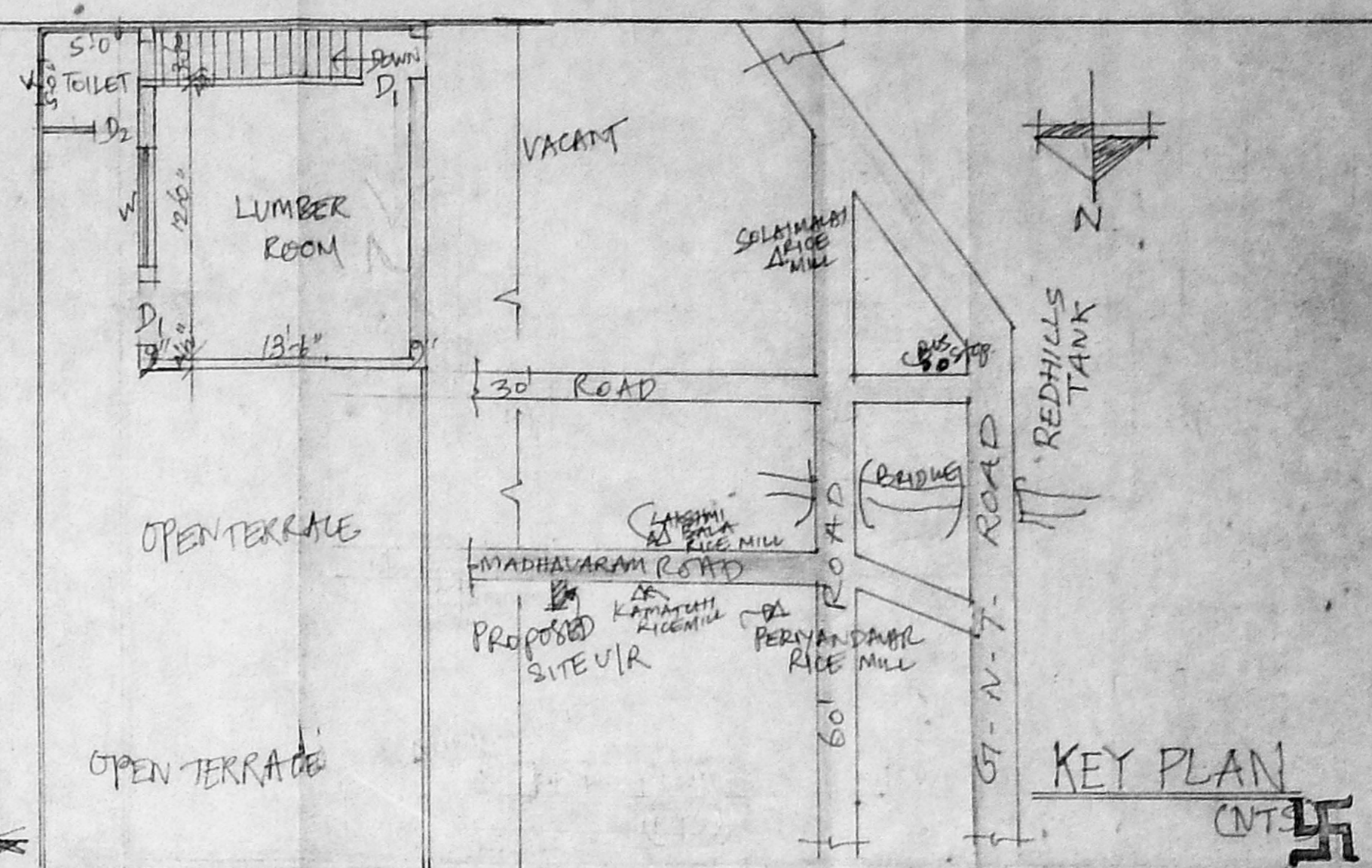

KEY PLAN

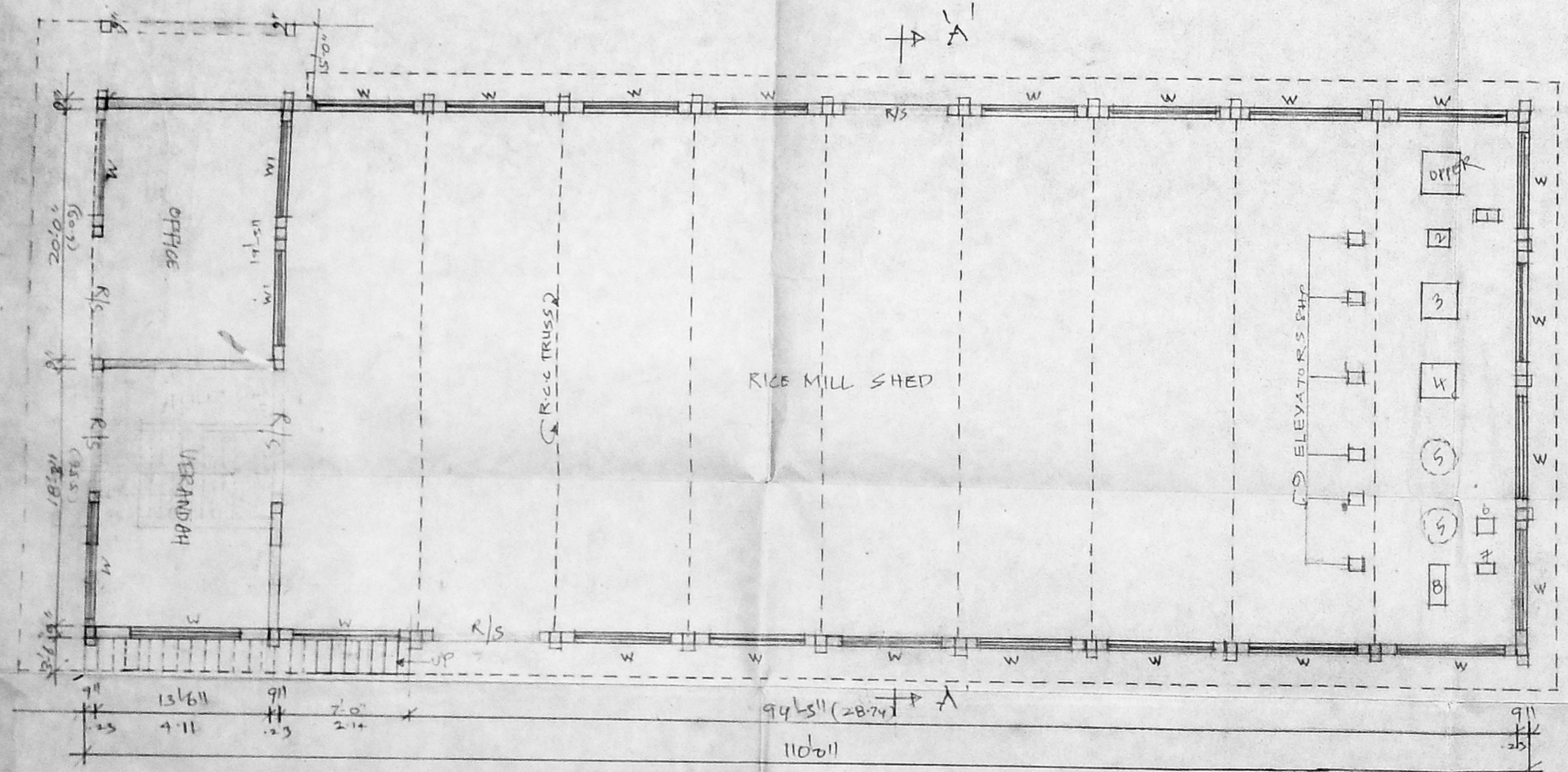

GROUND FLOOR PLAN

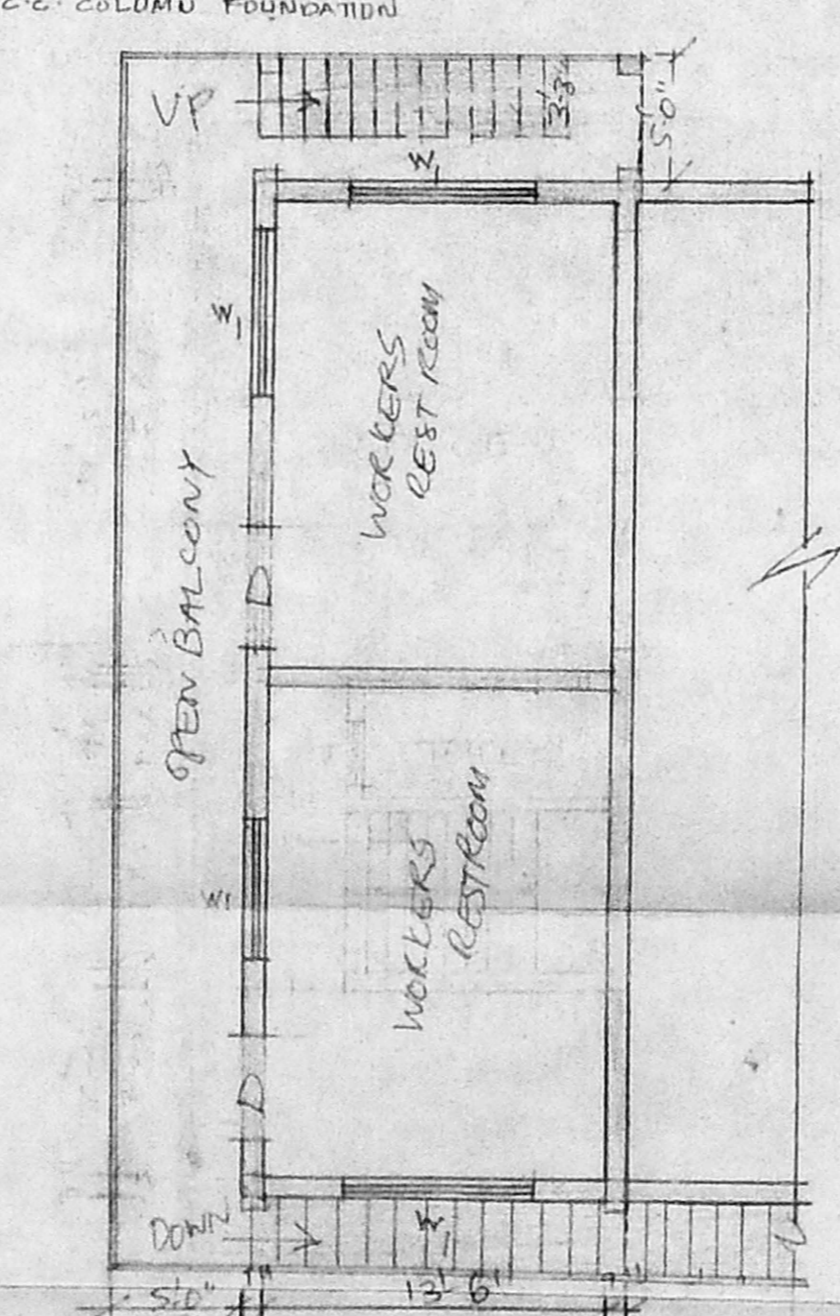

FIRST FLOOR PLAN

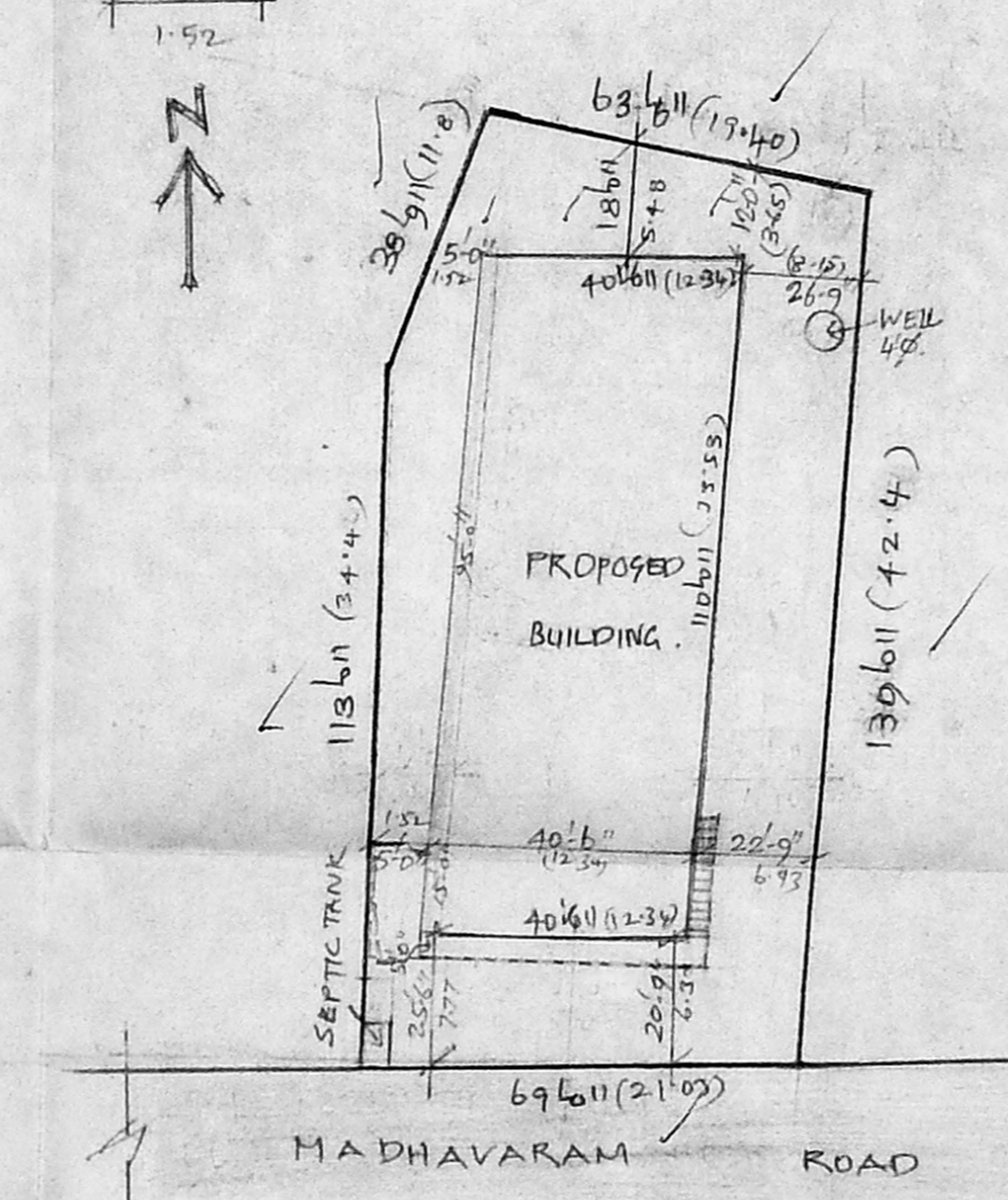

SITE PLAN
 SCALE: 1" = 32'0"

2ND FLOOR PLAN JOINERIES

D	DOOR PANELLED	3'0" x 7'0" (11x210)
D1	DOOR PANELLED	2'6" x 7'0" (71x213)
W	WINDOW PANELLED	6'0" x 4'6" (183x137)
W1	WINDOW PANELLED	4'6" x 4'0" (137x123)
R/S	ROLLING SHUTTER	8'0" x 10'0" (244x305)
V	VENTILATOR JULY	2'6" x 2'6" (76x76)
D2	DOOR PANELLED	2'6" x 7'0" (76x213)

COLOUR INDEX

[Symbol]	PROPOSED
[Symbol]	ROAD
[Symbol]	SITE BOUNDARY

PLUTAREA: 25 cents 1019m²
 G.F: 4455 SQFT 414m²
 F.F: 9805 SQFT 91m²
 S.F: 2655 SQFT 25m²
 COVERAGE: 44% F.S.I. 0.52

MACHINERY DETAILS :-

1	PADY CLEANER	3 HP.
2	PADY SHAKER	3 HP.
3	RUBBER ROLL SHELLER	7.5 HP.
4	HULLER	25 HP.
5	CONVEYOR EACH (10HP)	20 HP.
6	BRAWN BLOCKER I	6 HP.
7	BRAWN BLOCKER II	2.5 HP.
8	RICE SHEKAR	6 HP.
9	ELEVATORS	8 HP.
10	OTHER FITTINGS	19 HP.
		TOTAL 100 HP.

PLAN SHOWING THE PROPOSED CONSTRUCTION OF MODERN RICE MILL BUILDING WITH INSTALLATION 100 HP IN S. NO. 219/7B; OF LION GRAND VILLAGE, AMBATTUR TALUK, M-G-R DISTRICT. SCALE: 1" = 80' (1:100)

I.G. KRISHNAMURTHY RAO
 CIVIL ENGINEER
 CLASS I LICENSED SURVEYOR 370
 CORPORATION OF MADRAS
 C/O, S AVENUE
 LAKEVIEW ROAD
 CHENNAI